

PARCHMAN FARM

Uptempo Swing

♩=250

MOSE ALLISON

as played by John Mayall & the Bluesbreakers

INTRO

Band IN

G⁷

VERSE

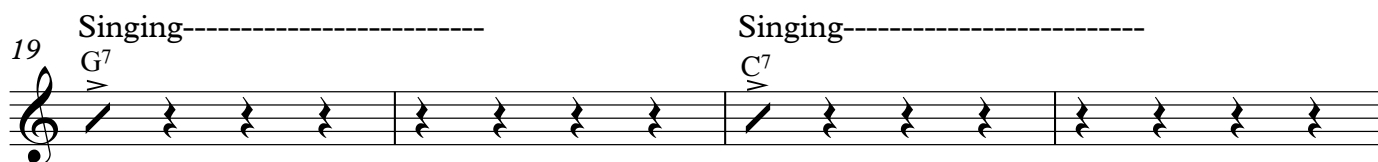
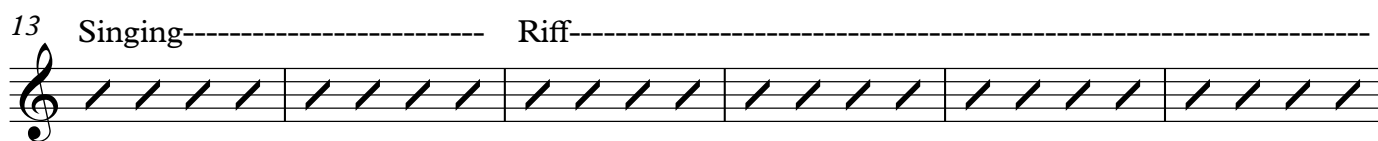

INTRODUCTION : **ANOTHER MAN** (J. MAYALL) FORM

(melody not charted) ♩=125

Instrumental - claps 2 & 4

V1 "another man"

V2 "from the county farm" add bass

V3 "i don't know his name" add shaker

Instrumental, add double-time feel

PARCHMAN FARM FORM ♩=125

Intro

V1 "sittin over here on parchman farm"

V2 "puttin that cotton"

Monochord Solo Cue w/ Riff

V3 "sittin over here on #9"

V4 "gonna be here for the rest of my life"

Another Man Lyrics
(John Mayall)

Another man done gone.
Another man done gone.
Another man done gone, another man done gone, another man done gone.

To the county farm.
To the county farm.
To the county farm, to the county farm, to the county farm.

Didn't know his name.
I didn't know his name.
I didn't know his name, I didn't know his name, I didn't know his name.

Parchman Farm Lyrics
(Mose Allison)

Well I'm sittin' over here on Parchman Farm
Well I'm sittin' over here on Parchman Farm
Well I'm sittin' over here on Parchman Farm
And I ain't never done no man no harm

Well I'm puttin' that cotton in an eleven foot sack
Well I'm puttin' that cotton in an eleven foot sack
Well I'm puttin' that cotton in an eleven foot sack
With a twelve gauge shotgun at my back

Well I'm sittin' over here on Number Nine
Well I'm sittin' over here on Number Nine
Well I'm sittin' over here on Number Nine
And all I did was drink my wine

Well I'm gonna be here for the rest of my life
Well I'm gonna be on this farm for my natural life
Well I'm gonna be here for the rest of my life
And all I did was shoot my wife

Parchman Farm

John Mayall Harmonica Solo, 1:03-2:07

Composed - Mose Allison

Transcribed - Scott Peters

Transposed up a semitone from original F# Major

♩=250

Swing

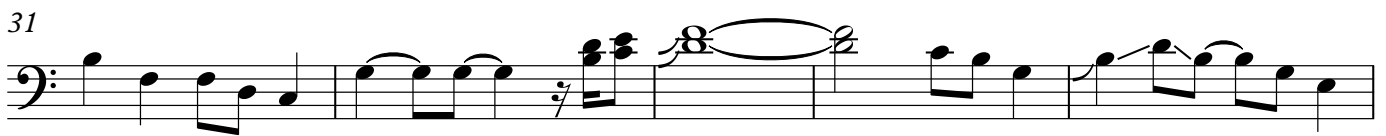
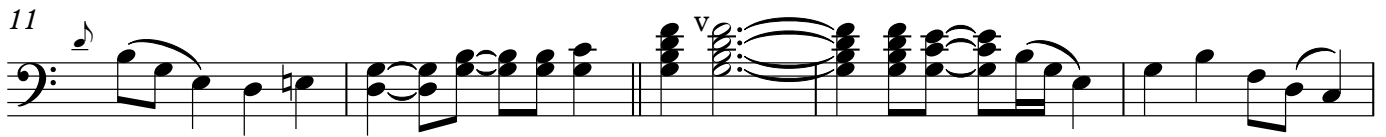

54

61

66

69
