

Georgia On My Mind

Vocals

Hoagy Carmichael
Arranged by Ali McLeod

♩ = 140

♪ = $\frac{3}{4}$

INTRO

26

1-26

27 **A1**

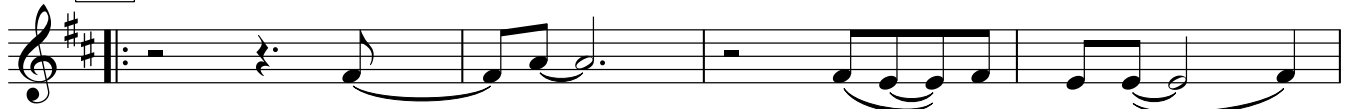

1. Geor - gia oh sweet Geor gia
2. Georg - ia oh sweet Geor gia

31

the whole day through just an
A song of you comes as

35

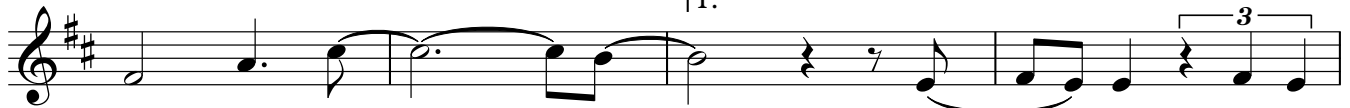

1.
old sweet song keeps Geor - gia on my
sweet and clear as

39

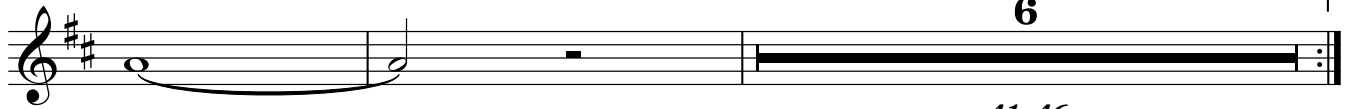

mind

6

41-46

47

2.
Moon-light through the pines

51 **B1**

Oth-er arms reach out to me

55

Oth-er eyes smile tend-er - ly

59

still in peace-ful dreams I see the

63

road leads back to you I said

67 **A2**

Geor - gia Oh sweet Geor gia

71

No peace I find Just an

75

old sweet song keeps Geor - gia on my mind

INTERLUDE

4

78-81

4

82-85

A3 SOLOS

10 1. 10

86-95 96-105

2. 4

106-109

B2

16

110-125

126 **A4**

1. Geor - gia oh sweet Geor gia
2. Geor - gia oh sweet Geor gia

130

the whole day through just an
No peace I find

134

old sweet song keeps Geor - gia on my

138

mind

140-145

146

Geor - gia add lib.

CODA

148

F7/A B \flat 7 B $^\circ$ C7(sus4) F7

Georgia On My Mind

Trumpet

♩ = 140

Hoagy Carmichael
Arranged by Ali McLeod

♪ = $\overset{3}{\frown}$ ♩

INTRO

16

1-16

17

21

25

A1

10

1.

2

27-36

37-38

39

43

47

51

B1

59

A2

11

67-77

78 **INTERLUDE**

82

A3 SOLOS

10

86-95

10

96-105

2.

4

106-109

B2 SOLOS

110

118

A4

5

126-130

131

p

134

1. p 3 3 3

138

3 3

142

146

2.

148

CODA

Georgia On My Mind

Alto Sax

♩ = 140

Hoagy Carmichael
Arranged by Ali McLeod

♪ = $\overset{3}{\text{♪}}$

INTRO

16

1-16

17

21

25

A1

10

1.

2

27-36

37-38

39

43

47

2.

51

B1

59

A2

11

67-77

78 **INTERLUDE**

82

A3 **SOLOS**

10

1.

10

86-95

96-105

2.

4

106-109

110 **B2** **SOLOS**

118

A4

5

126-130

131

134

138

3 3

142

146

2.

148

CODA

Georgia On My Mind

Tenor Sax

Hoagy Carmichael
Arranged by Ali McLeod

♩ = 140

 **INTRO**

16

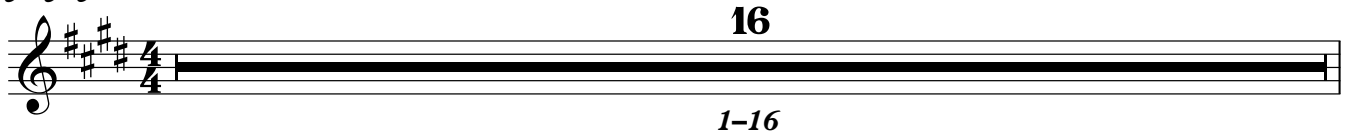

1-16

17

3

21

3 3 3 3

25

A1

10

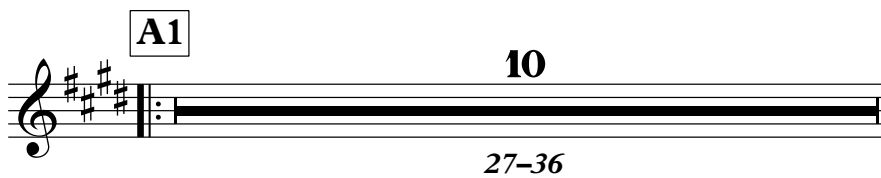

27-36

1. **2**

37-38

39

3 3 3

43

47

2.

51

B1

59

A2

11

67-77

INTERLUDE

78

82

A3 SOLOS

10

1.

10

86-95

96-105

2.

4

106-109

B2 SOLOS

110

118

A4

5

126-130

131

134

138

142

146

2.

148

CODA

Georgia On My Mind

Trombone

Hoagy Carmichael
Arranged by Ali McLeod

♩ = 140

♩ = ♩³ ♩ INTRO

24

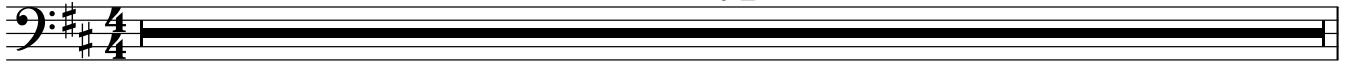

1-24

25

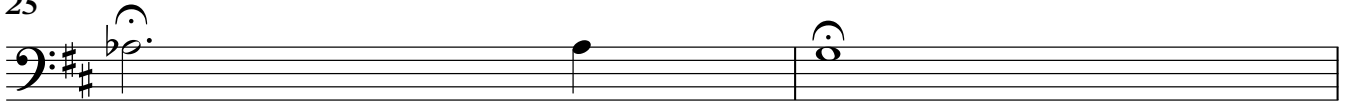

A1

10

1.

2

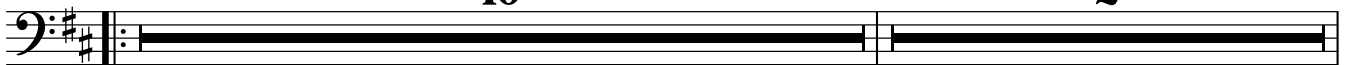

27-36

37-38

39

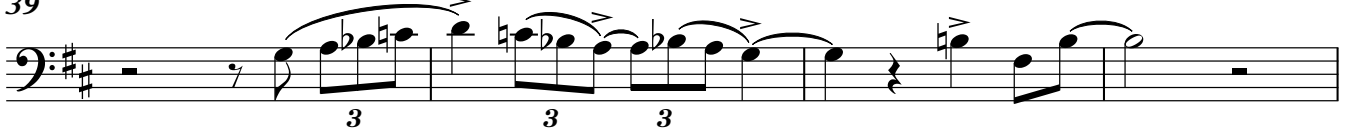

43

47

2.

51

B1

59

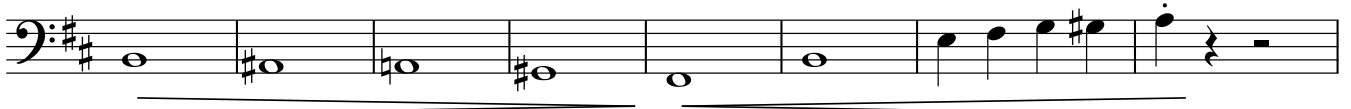

A2

11

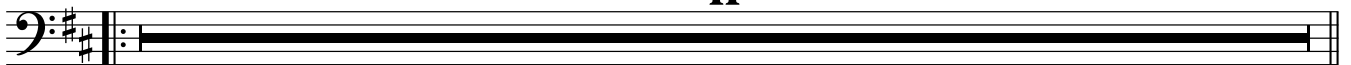

67-77

78

INTERLUDE

82

A3 SOLOS

10

1.

10

86-95

96-105

2.

4

106-109

110

B2 SOLOS

118

A4

5

126-130

131

134

138

142

146

CODA

Georgia On My Mind

E. Guitar

Hoagy Carmichael
Arranged by Ali McLeod

♩ = 140

♩ = $\overset{3}{\curvearrowright}$ INTRO

7

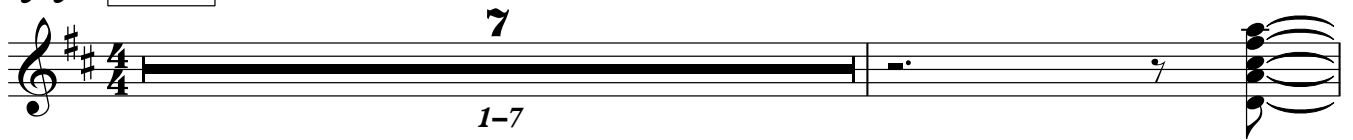

1-7

9

Dmaj7 F#m7(b13) G7(sus4)

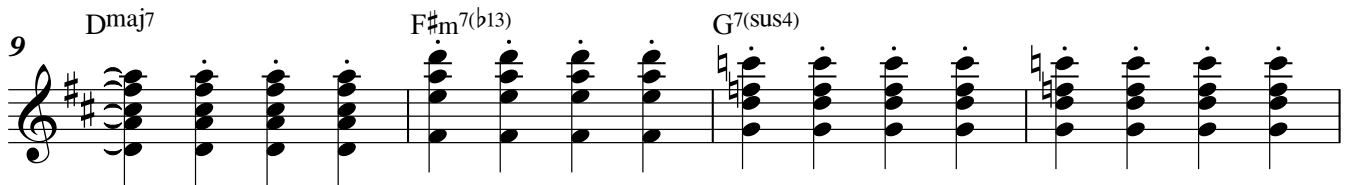

13

Dmaj7 F#m7(b13) G7(sus4) Dmaj7 F#m7(b13) G7(sus4)

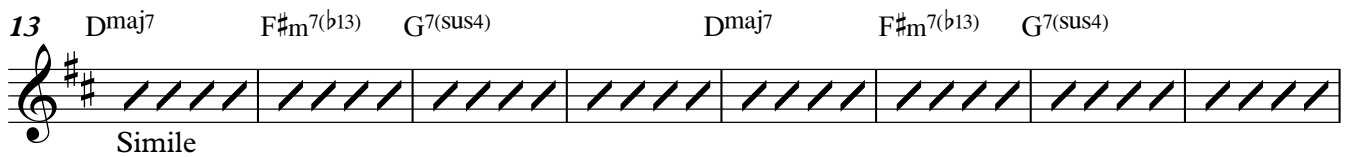

Simile

21

Dmaj7 F#m7(b13) G7(sus4) Bb7 Bb7 A7

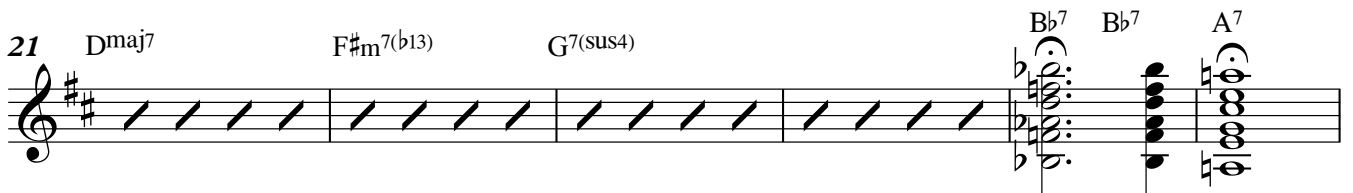

27

A1 D7 F#7 Bm Bm/A E/G#

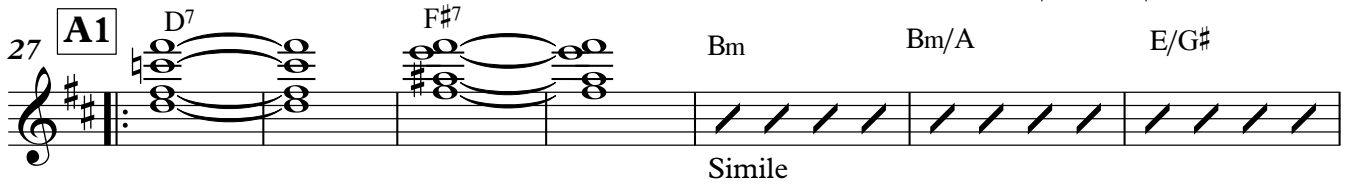

Simile

34

A7(sus4) D7 B7 1. G7(sus4) A7(sus4) C7(sus4) A7(sus4)

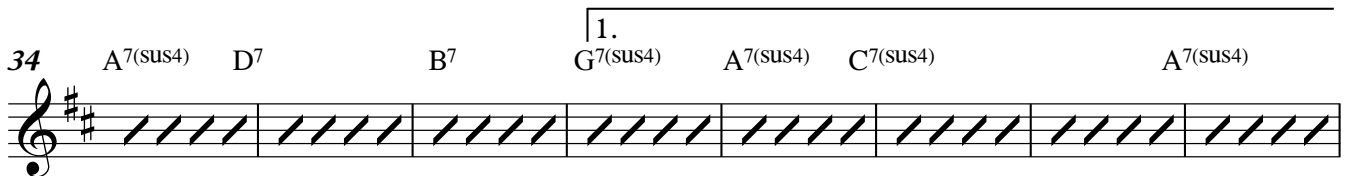

42

D7

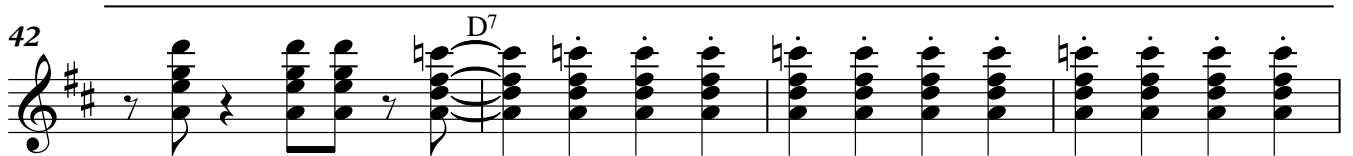

46

2. C7 C#7 D7 Em7 F#m7 Gmaj7 E/G# A7(sus4) D7(sus4)

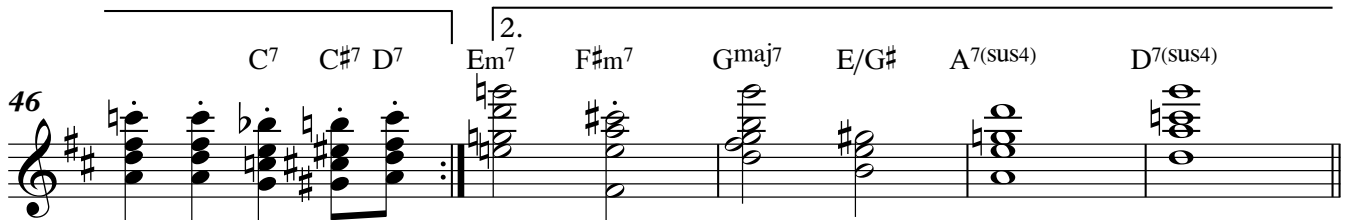

51

B1 Gmaj7 F#7alt. Bm7 E7

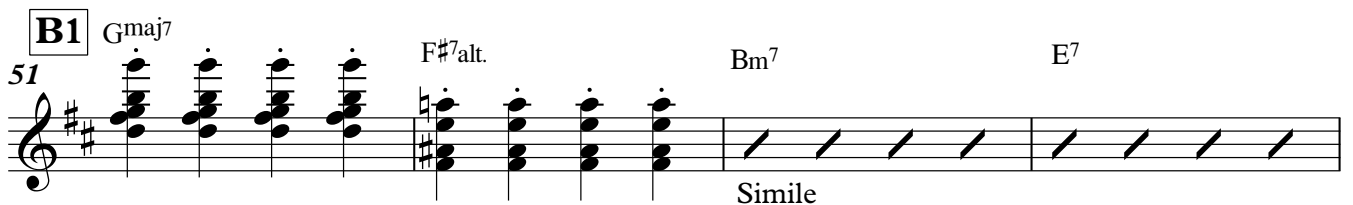

Simile

55 Gmaj7 F#7 Bm7 E7 Bm Bm/A# Bm/A G#m7(b5)

63 F#m7 Bm7 Em7 F#m7 Gmaj7 E/G# A7(sus4)

67 **A2** D7 F#7

71 Bm Bm/A E/G# A7(sus4)

Simile

75 F#m7 B7 Em7 F#m7 Gmaj7 Em7

INTERLUDE

78 Dmaj7 F#m7(b13) G7(sus4)

82 E7(sus4) G#m7(b13) A7(sus4)

A3 SOLOS

10 1. 10

86-95 96-105

2. 106 F#m7 G#m7 Amaj7 F#/A# B7(sus4) E7(sus4)

B2**SOLOS**

110 *Amaj7* *G#7alt.* *C#m7* *F#7*

Simile

114 *Amaj7* *G#7* *C#m7* *F#7* *C#m* *C#m/B#* *C#m/B* *A#m7(b5)*

122 *G#m7* *C#m7* *F#m7* *B7(sus4)* *C7(sus4)*

A4

126 *F7* *A7*

130 *Dm* *Dm/C* *G/B* *C7(sus4)*

Simile

134 *F7* *D7* *Bb7(sus4)* *C7(sus4)* *Eb7(sus4)* *C7(sus4)*

1.

142 *F7*

2.

146 *Gm7* *Am7* *Bbmaj7* *B°* *C7(sus4)*

CODA

148 *F7/A* *Bb7* *B°* *C7(sus4)* *F7*

Georgia On My Mind

Drums

Hoagy Carmichael
Arranged by Ali McLeod

♩ = 140

♩ = ³♩ **INTRO**

7
1-7

9

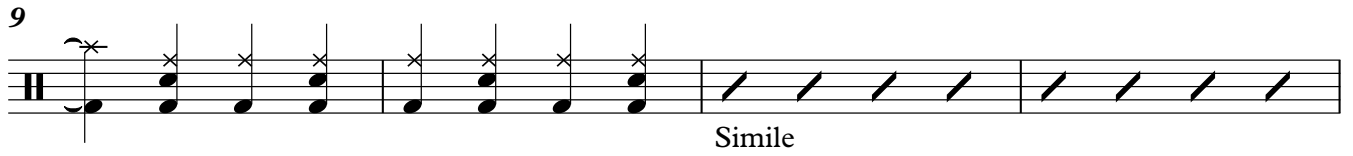

Simile

13

21

Fill Fill

A1
27

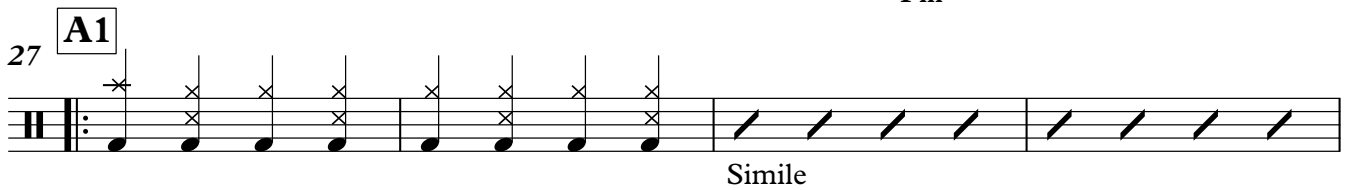

Simile

31

1.

39

43

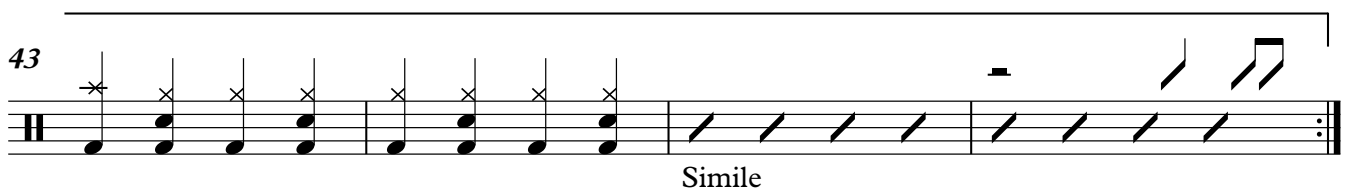

Simile

47

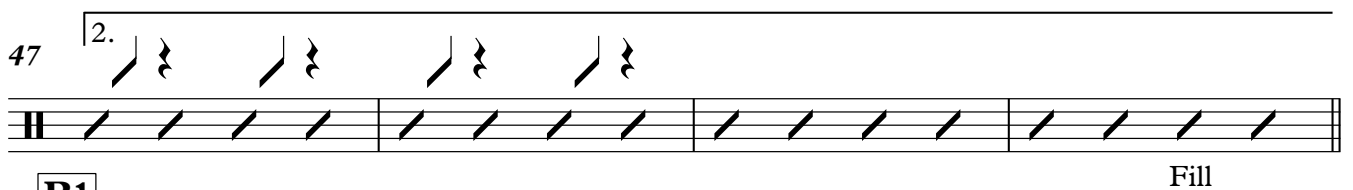

Fill

B1
51

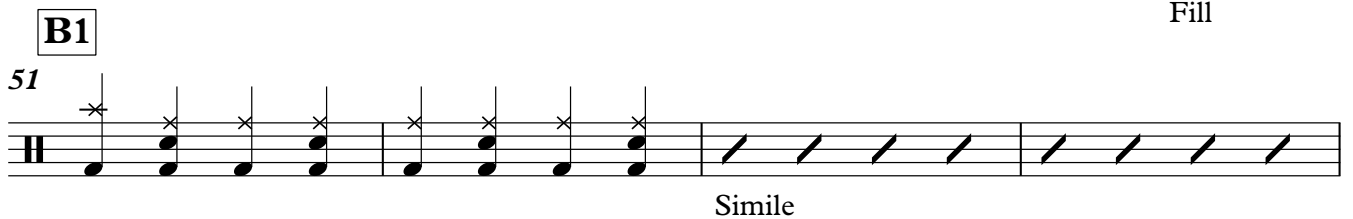

Simile

55

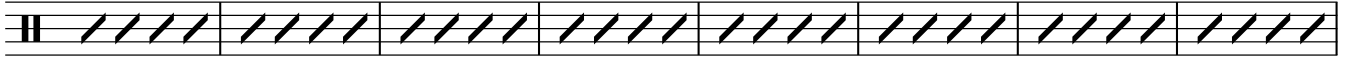

63

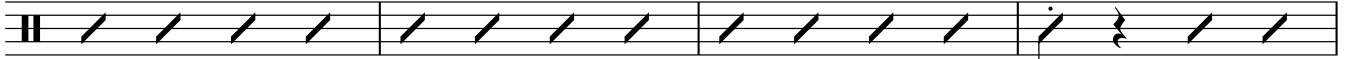

Fill

67 **A2**

Simile

71

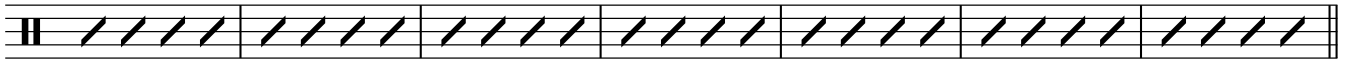

Fill

INTERLUDE

78

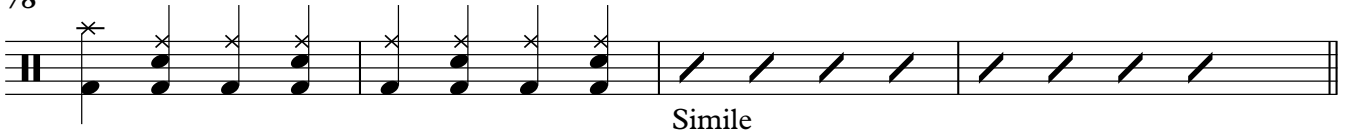

Simile

82

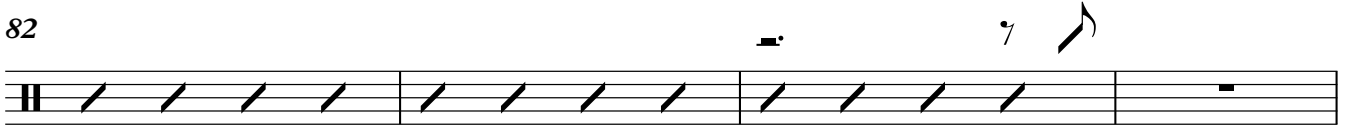

A3 SOLOS

86

Simile

90

1.

98

106 **2.**

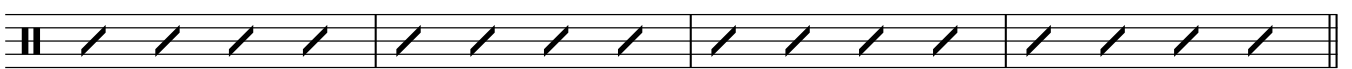

B2 SOLOS

110

Simile

114

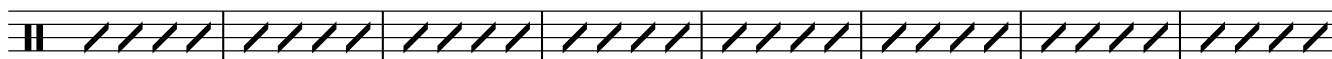

122

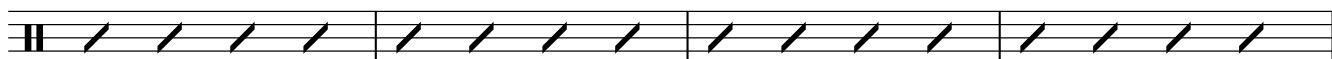

A4

126

Simile

130

1.

138

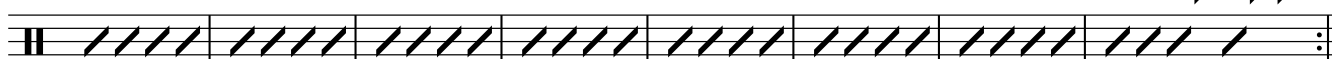

146

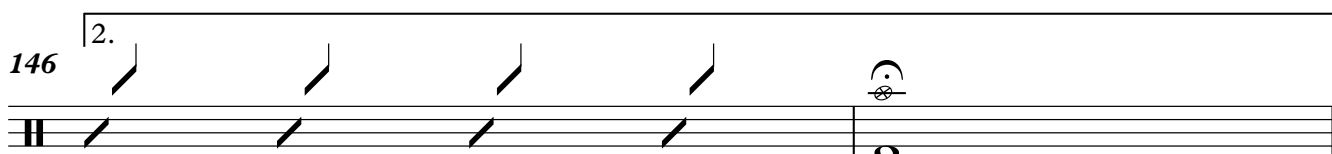

2.

CODA

148

Cymbal fills between hits

Georgia On My Mind

Piano

Hoagy Carmichael
Arranged by Ali McLeod

♩ = 140

♪ = $\frac{3}{4}$

INTRO

Dmaj7 F#m7(b13) G7(sus4)

5 Dmaj7 F#m7(b13) G7(sus4) Dmaj7 F#m7(b13) G7(sus4)

Simile

13 Dmaj7 F#m7(b13) G7(sus4) Dmaj7 F#m7(b13) G7(sus4)

21 Dmaj7 F#m7(b13) G7(sus4) Bb7 Bb7 A7

27 **A1** D7 F#7

31 Bm Bm/A E/G# A7(sus4) D7 B7 1. G7(sus4) A7(sus4)

39 C⁷(sus4) A⁷(sus4)

43 D⁷ C⁷ C^{#7} D⁷

2.

47 Em⁷ F^{#m7} Gmaj⁷ E/G[#] A⁷(sus4) D⁷(sus4)

51 **B1** Gmaj⁷ F^{#7}alt. Bm⁷ E⁷ Gmaj⁷ F^{#7} Bm⁷ E⁷

Simile

59 Bm Bm/A[#] Bm/A G^{#m7}(b5) F^{#m7} Bm⁷ Em⁷ F^{#m7} Gmaj⁷ E/G[#] A⁷(sus4)

67 **A2** D⁷ F^{#7}

71 Bm Bm/A E/G# A7(sus4) F#m7 B7 Em7 F#m7 Gmaj7 Em7

INTERLUDE

78 Dmaj7 F#m7(b13) G7(sus4)

82 Emaj7 G#m7(b13) A7(sus4)

A3 SOLOS

86 E7 G#7 C#m C#m/B F#/A# B7(sus4)

1.

94 E7 C#7 A7(sus4) B7(sus4) D7(sus4) B7(sus4)

102 E7

2.

106 F#m7 G#m7 Amaj7 F#/A# B7(sus4) E7(sus4)

B2 SOLOS

110 Amaj7 G#7alt. C#m7 F#7 Amaj7 G#7 C#m7 F#7

118 C#m C#m/B# C#m/B A#m7(b5) G#m7 C#m7 F#m7 B7(sus4) C7(sus4)

A4

126 F7 A7

130 Dm Dm/C G/B C7(sus4) F7 D7 Bb7(sus4) C7(sus4)

138 Eb7(sus4) C7(sus4) F7

146 **Gm⁷** **Am⁷** **B^bmaj⁷** **B^o** **C⁷(sus4)**

2.

CODA

148 **F⁷/A** **B^b7** **B^o** **C⁷(sus4)** **F⁷**

Georgia On My Mind

Bass

Hoagy Carmichael
Arranged by Ali McLeod

♩ = 140

♪ = $\frac{3}{4}$

INTRO

7

1-7

9 Dmaj7 F#m7(b13) G7(sus4)

13 Dmaj7 F#m7(b13) G7(sus4) Dmaj7 F#m7(b13) G7(sus4)

Simile

21 Dmaj7 F#m7(b13) G7(sus4) Bb7 Bb7 A7

27 **A1** D7 F#7

31 Bm Bm/A E/G# A7(sus4) D7 B7 ^{1.} G7(sus4) A7(sus4)

39 C7(sus4) A7(sus4) D7

43 C7 C#7 D7

47 ^{2.} Em7 F#m7 Gmaj7 E/G# A7(sus4) D7(sus4)

51 **B1** Gmaj7 F#7alt. Bm7 E7 Gmaj7 F#7 Bm7 E7

Walking

59 Bm Bm/A# Bm/A G#m7(b5) F#m7 Bm7 Em7 F#m7 Gmaj7 E/G# A7(sus4)

67 **A2** D7 F#7

71 Bm Bm/A E/G# A7(sus4) F#m7 B7 Em7 F#m7 Gmaj7 Em7

Simile

INTERLUDE

78 Dmaj7 F#m7(b13) G7(sus4)

82 E7(sus4) G#m7(b13) A7(sus4)

A3 SOLOS

86 E7 G#7

90 C#m C#m/B F#/A# B7(sus4) E7 C#7 1. A7(sus4) B7(sus4)

Simile

98 D7(sus4) B7(sus4) E7

106 2. F#m7 G#m7 Amaj7 F#/A# B7(sus4) E7(sus4)

B2 SOLOS

110 Amaj7 G7alt. C#m7 F7 Amaj7 G7 C#m7 F#7

Walking

118 C#m C#m/B# C#m/B A#m^{7(b5)} G#m⁷ C#m⁷ F#m⁷ B^{7(sus4)} C^{7(sus4)}

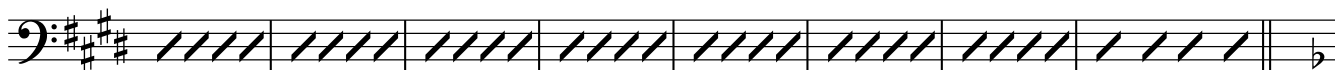

126 **A4** F⁷

A⁷

130 Dm Dm/C G/B C^{7(sus4)} F⁷ D⁷ B^{b7(sus4)} C^{7(sus4)}

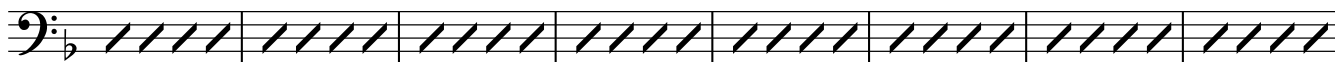

Simile

138 E^{b7(sus4)} C^{7(sus4)} F⁷

146 ^{2.} Gm⁷ Am⁷ B^bmaj⁷ B^o C^{7(sus4)}

CODA

148 F^{7/A} B^{b7} B^o C^{7(sus4)} F⁷

